

FRONT ELEVATION

MMDA [A]/PP NO. /15
27
35
30
15

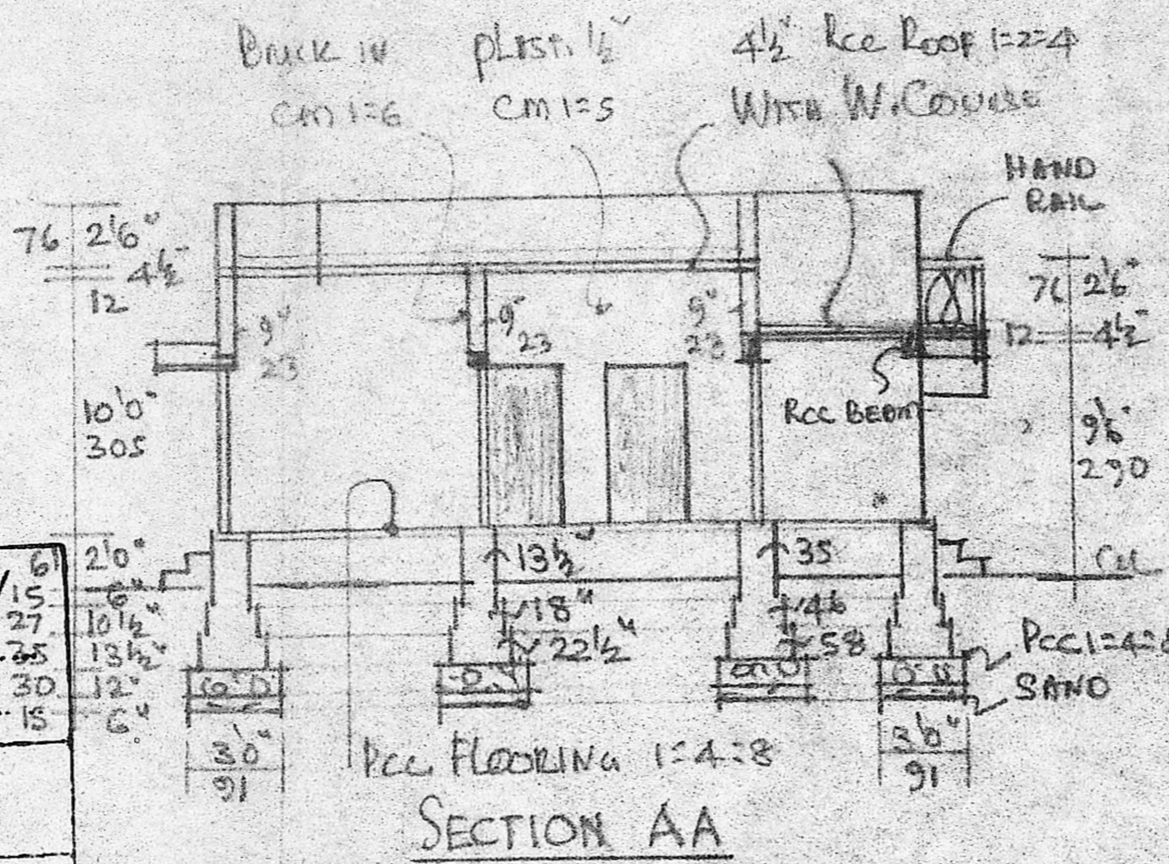

SECTION AA

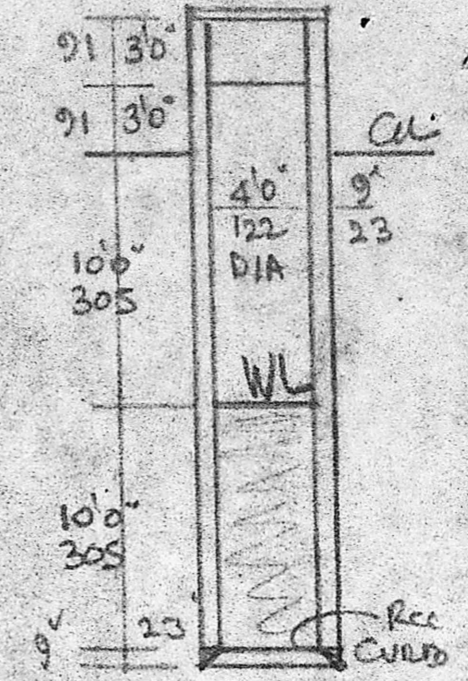

WELL SECTION

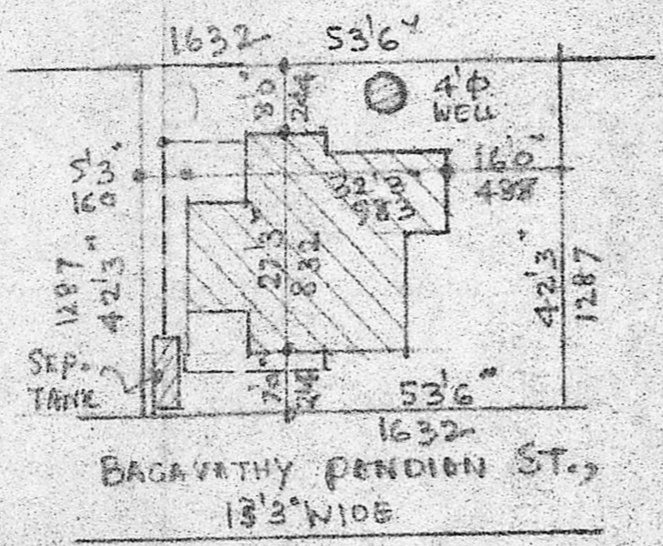
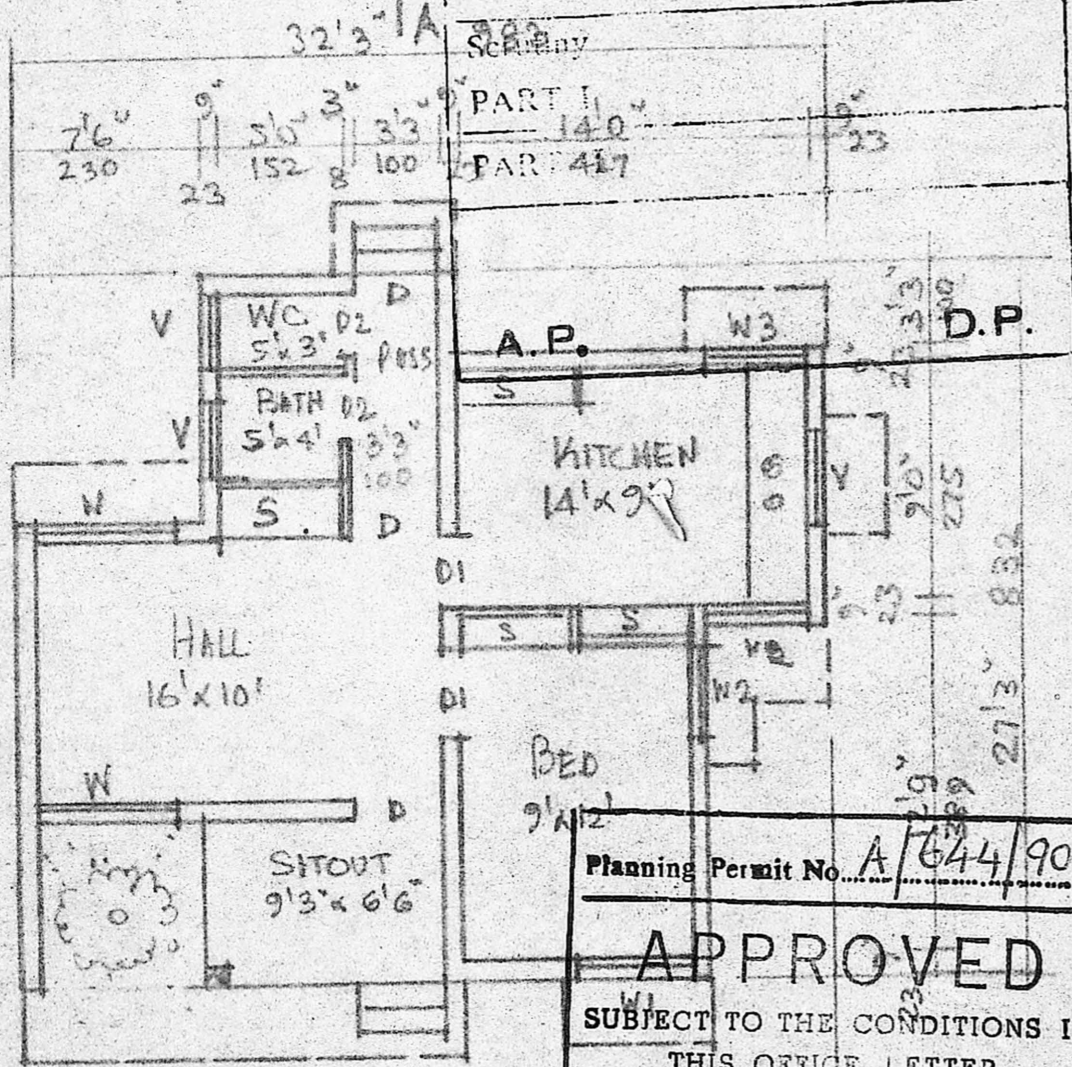

SITE PLAN - SCALE 1:300

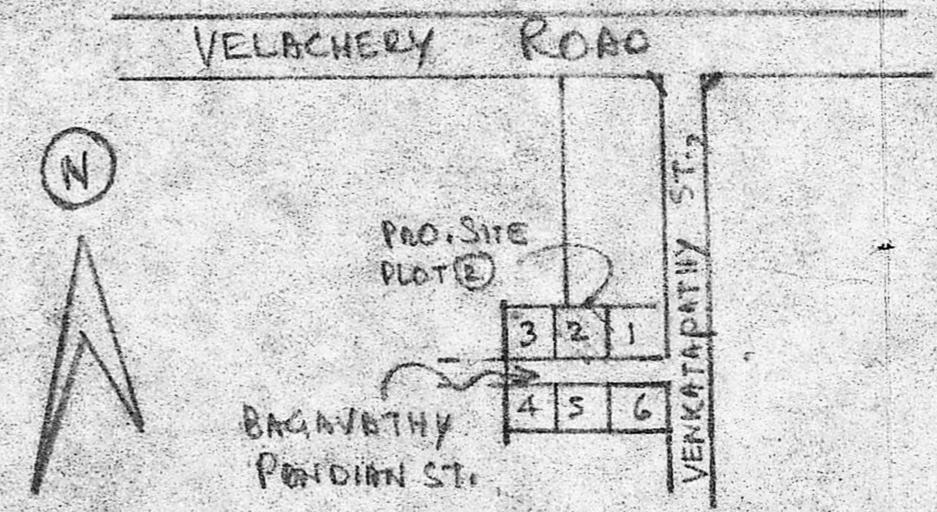

KEY PLAN (NTS)

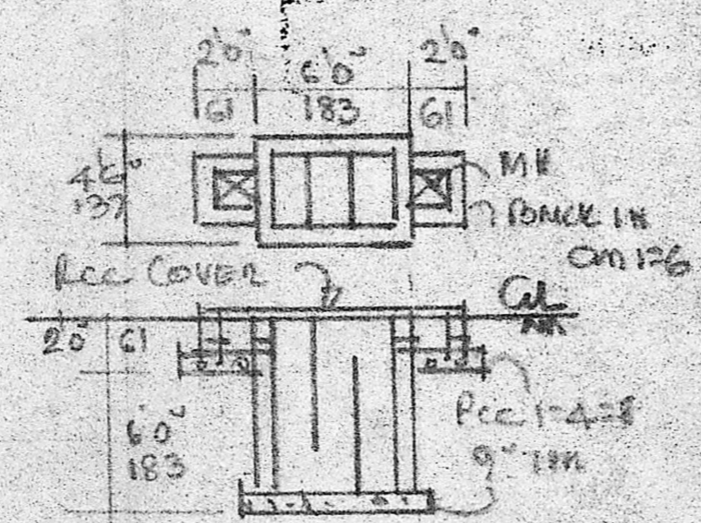

SEPTIC TANK DETAIL

Planning Permit No. A/644/90
APPROVED
SUBJECT TO THE CONDITIONS IN THIS OFFICE LETTER.
No. A2/4582/90 Date 30-5-90
For Member Secretary
MADRAS METROPOLITAN DEVELOPMENT AUTHORITY
MADRAS - 600 038

MMDA [A]/PP NO. /
C No. A2/4582/90
Asst. Secretary
PART I 14390
PART II
A.P.

JOINERY	FT	CMS
D DOOR	3'3" x 6'6"	100 x 200
D1 "	3'0" x 6'6"	91 x 200
D2 "	2'6" x 6'6"	76 x 200
W WINDOW	6'6" x 4'6"	183 x 137
W1 "	4'6" x 4'6"	137 x 137
W2 "	4'0" x 4'6"	122 x 137
W3 "	3'0" x 4'6"	91 x 137
V VENTL.	3'0" x 2'0"	91 x 61
S SHELF		

PROPOSED DWELLING HOUSE
CONSTRUCTION AT PLOT NO:
2, IN S.NO: 14/2, BAGAVATHY,
PANDIAN ST., RAJAKEELA
PAKKAM, SAIDAPET TALUK,
CHINGLEPUT DIST. SCALE 1:100

AREA	SQFT	M ²
PLOT	2260	210
PLINTH	694	64.5
CARPET.	535	50

Res. 16
OWNER: R. ROSE KUMARI

R. Mohan Rao
R. Mohan Rao, D.S.
LICENSED SURVEYOR,
CORPORATION OF MADRAS- 14
AMBATTUR TOWN SHIP,
ALANDUR MUNICIPALITY,
Consulting Engineer & Contractor
Res. 15, MADLEY ROAD,
T. NAGAR, MADRAS 600 017